

REME Davis-Sonoma

97.9 miles; 3 hours, 31 minutes

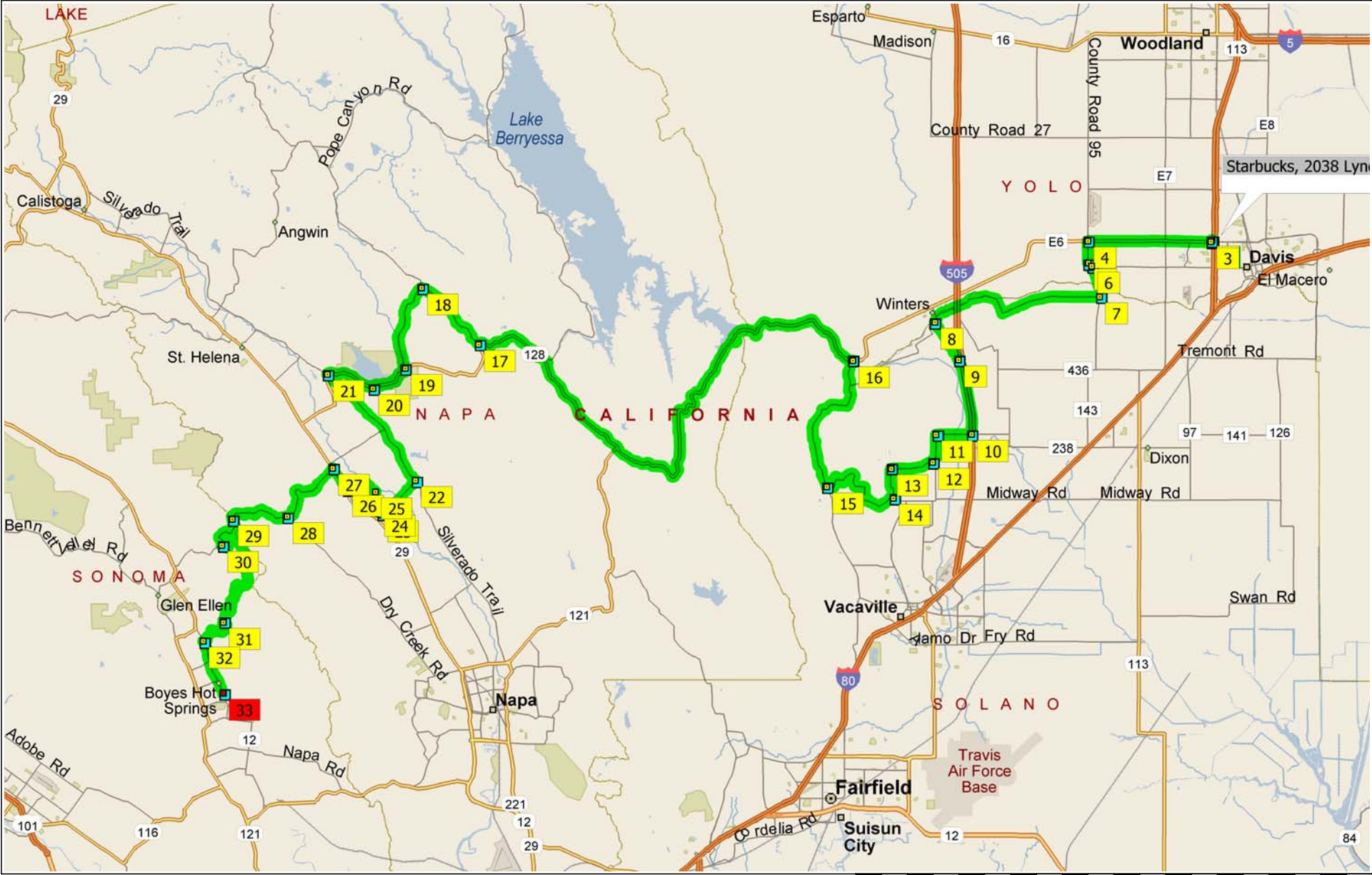

Copyright © and (P) 1988–2006 Microsoft Corporation and/or its suppliers. All rights reserved. <http://www.microsoft.com/mappoint/>
Portions © 1990–2005 InstallShield Software Corporation. All rights reserved. Certain mapping and direction data © 2005 NAVTEQ. All rights reserved. The Data for areas of Canada includes information taken with permission from Canadian authorities, including: © Her Majesty the Queen in Right of Canada, © Queen's Printer for Ontario. NAVTEQ and NAVTEQ ON BOARD are trademarks of NAVTEQ. © 2005 Tele Atlas North America, Inc. All rights reserved. Tele Atlas and Tele Atlas North America are trademarks of Tele Atlas, Inc.

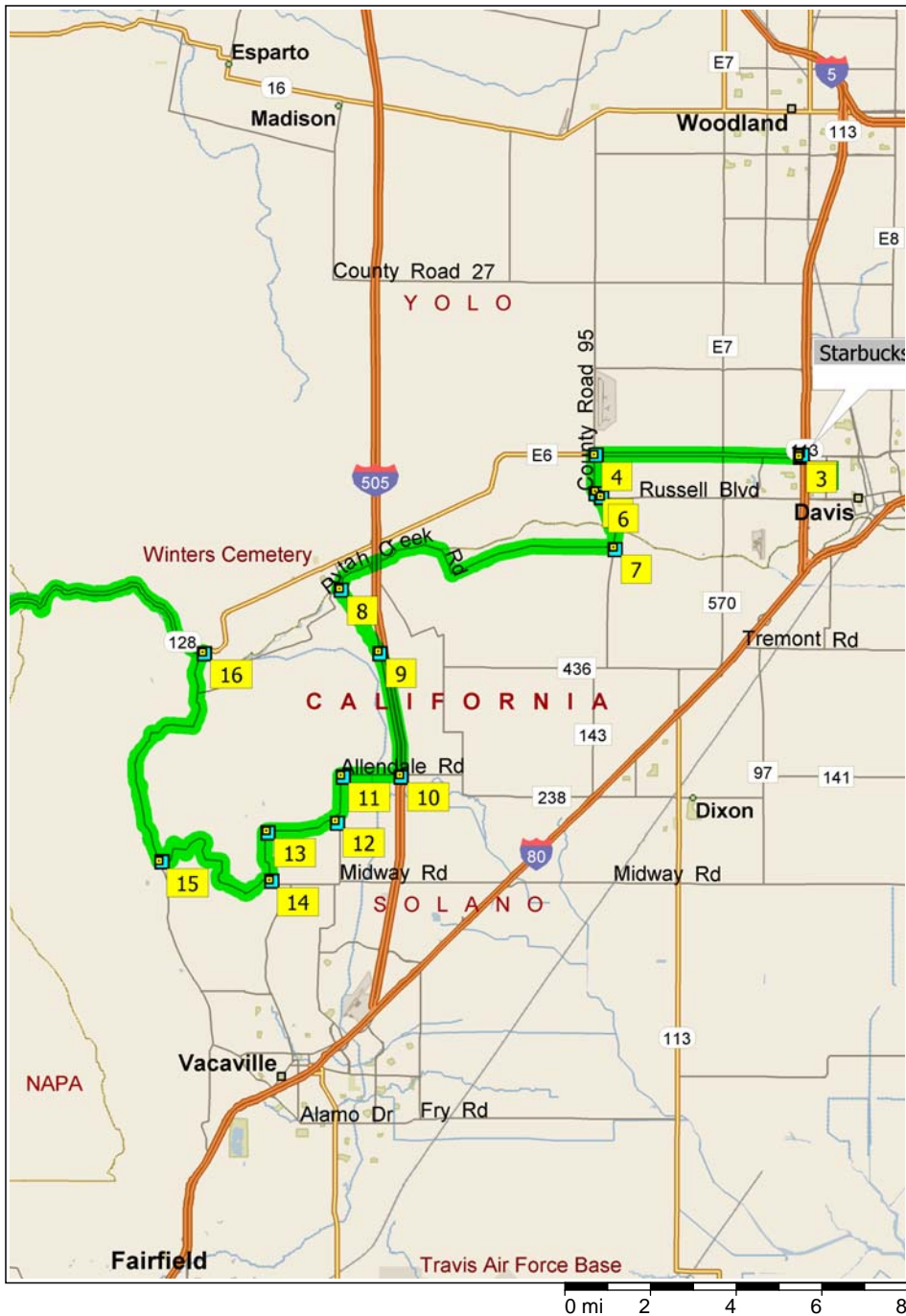

9:00 AM	0.0 mi	1 Depart Starbucks, 2038 Lyndell Ter, #102, Davis on Lyndell Terrace (South-West) for 76 yds
9:00 AM	0.1 mi	2 At John Jones Rd & Lyndell Terrace, turn LEFT (South) onto John Jones Rd for 109 yds
9:00 AM	0.1 mi	3 At W. Covell Blvd & John Jones Rd, turn RIGHT (West) onto W Covell Blvd for 1.3 mi
9:02 AM	1.4 mi	Road name changes to County Road 31 [W Covell Blvd] for 0.5 mi
9:03 AM	1.9 mi	Road name changes to CR-E6 [County Road 31] for 3.0 mi
9:06 AM	4.9 mi	4 At County Rd 95 & County Rd E6, turn LEFT (South) onto County Road 95 for 0.9 mi
9:08 AM	5.8 mi	5 At Russell Blvd & County Rd 95, bear LEFT (East) onto Russell Blvd for 0.2 mi
9:08 AM	5.9 mi	Bear RIGHT (South) onto County Road 95A for 43 yds
9:09 AM	6.0 mi	6 At County Rd 95A & Russell Blvd, stay on County Road 95A (South) for 0.8 mi
9:10 AM	6.8 mi	Road name changes to Stevenson Bridge Rd for 0.5 mi
9:12 AM	7.3 mi	7 At Putah Creek Rd & Stevenson Bridge Rd, turn RIGHT (West) onto Putah Creek Rd for 7.3 mi
9:25 AM	14.6 mi	8 At Winters Rd & Putah Creek Rd, keep LEFT onto Winters Rd for 1.7 mi
9:29 AM	16.3 mi	9 At Winters Rd & Wolfskill Rd, stay on Winters Rd (South) for 3.0 mi
9:34 AM	19.2 mi	10 At Allendale Rd & Winters Rd, turn RIGHT (West) onto Allendale Rd for 1.4 mi
9:37 AM	20.6 mi	11 At Timm Rd & Allendale Rd, road name changes to Timm Rd for 1.1 mi
9:39 AM	21.7 mi	12 At Peaceful Glen Rd & Timm Rd, turn RIGHT (West) onto Peaceful Glen Rd for 1.6 mi
9:42 AM	23.4 mi	13 At English Hills Rd & Peaceful Glen Rd, bear LEFT (South-West) onto English Hills Rd for 1.2 mi
9:44 AM	24.6 mi	14 At Cantelow Rd & English Hills Rd, turn RIGHT (West) onto Cantelow Rd for 4.6 mi
9:57 AM	29.2 mi	15 At Pleasants Valley Rd & Cantelow Rd, turn RIGHT (North) onto Pleasants Valley Rd for 6.1 mi

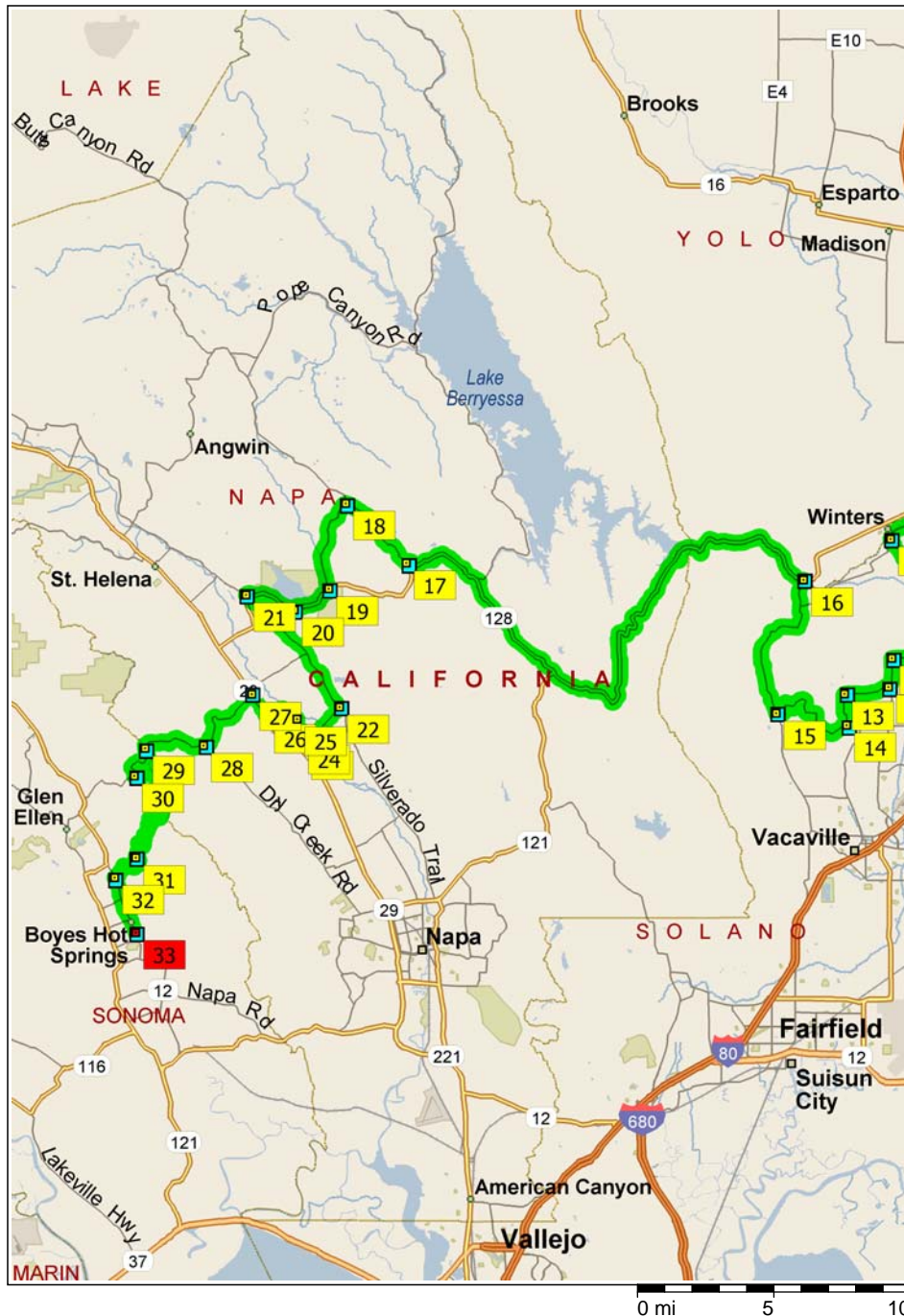

10:09 AM	35.3 mi	Road name changes to County Road 86 [Pleasants Valley Rd] for 153 yds
10:09 AM	35.4 mi	16 Arrive Hwy 128 & Pleasants Valley Rd
10:24 AM	35.4 mi	Depart Hwy 128 & Pleasants Valley Rd on SR-128 (West) for 15.8 mi
10:44 AM	51.2 mi	Turn RIGHT (North) onto SR-128 [Capell Valley Rd] for 7.9 mi
10:54 AM	59.0 mi	17 At Lower Chiles Valley Rd & Hwy 128, turn RIGHT (North) onto Lower Chiles Valley Rd for 3.3 mi
10:59 AM	62.4 mi	18 At Chiles Pope Valley Rd & Lower Chiles Valley Rd, turn LEFT (South-West) onto Chiles Pope Valley Rd for 3.7 mi
11:04 AM	66.0 mi	19 At Hwy 128 & Chiles Pope Valley Rd, turn RIGHT (South-West) onto SR-128 [Sage Canyon Rd] for 1.8 mi
11:06 AM	67.8 mi	20 Arrive Pit Stop-Lake Hennessey-Meet Point
11:21 AM	67.8 mi	Depart Pit Stop-Lake Hennessey-Meet Point on SR-128 [Sage Canyon Rd] (West) for 2.1 mi
11:23 AM	69.9 mi	21 At Silverado Trail & Hwy 128, turn LEFT (East) onto Silverado Trail (S) for 5.5 mi
11:30 AM	75.3 mi	22 At Yountville Cross Rd 7 Silverado Trail, turn RIGHT (South-West) onto Yountville Cross Rd for 1.9 mi
11:36 AM	77.2 mi	23 At Yount St & Yountville Cross Rd, Yountville, turn RIGHT (North) onto Yount St for 0.3 mi
11:37 AM	77.5 mi	24 At Yount Mill Rd & Yount St, road name changes to Yount Mill Rd for 0.8 mi
11:39 AM	78.3 mi	25 At Yount Mill Rd & Cook Rd, Napa, CA 94558, stay on Yount Mill Rd (North-West) for 1.3 mi
11:43 AM	79.7 mi	26 At Hwy 29 & Yount Mill Rd, turn RIGHT (North) onto SR-29 [St Helena Hwy] for 1.0 mi
11:44 AM	80.7 mi	27 At Oakville Grade Rd & Hwy 29, turn LEFT (South-West) onto Oakville Grade Rd for 3.2 mi
11:53 AM	83.9 mi	28 At Dry Creek Rd & Oakville Grade Rd, bear RIGHT (West) onto Dry Creek Rd for 2.8 mi
12:01 PM	86.7 mi	29 At Trinity Rd & Dry Creek Rd, bear LEFT (South) onto Trinity Rd for 1.6 mi

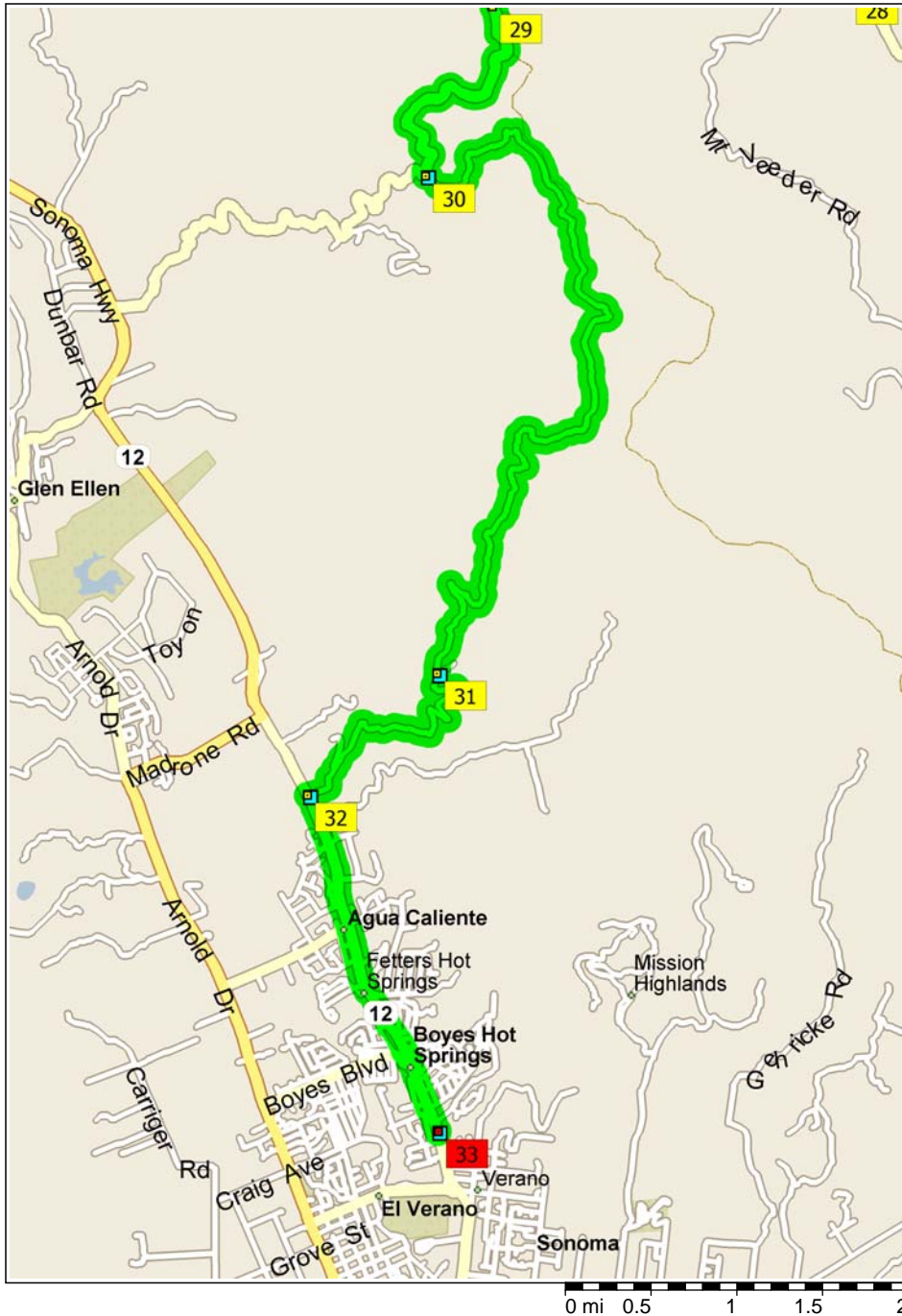

- 12:06 PM 88.4 mi 30 At Cavedale Rd & Trinity Rd, turn LEFT (East) onto Cavedale Rd for 5.6 mi
- 12:22 PM 93.9 mi 31 At Cavedale Rd & Schellbach Rd, stay on Cavedale Rd (South) for 1.8 mi
- 12:27 PM 95.7 mi 32 At Hwy 12 & Cavedale Rd, turn LEFT (South) onto SR-12 [Sonoma Hwy] for 2.2 mi
- 12:31 PM 97.9 mi 33 Arrive Mary's Pizza Shack, 18636 Sonoma Hwy (12), Sonoma